



The list of parts below are to suit the Dell Latitude 3120 notebook, they may or may not have been replaced on your student/s College assigned notebook, please refer to the Cost Breakdown on your Notebook Repair Remittance for the exact parts. Please note this list is not exhaustive.



Top cover: used as the main part of the lid and is used to clip the screen in place.



Palm rest keyboard: attached is keyboard and trackpad.



Hinges: used to connect the whole top of the notebook to the bottom of the notebook



Bottom cover: used to hold the internal components and is attached to the palm rest.



Lcd screen: Screen for the notebook



EDP cable: Used to connect the screen to the internals of the notebook for it to show a display.



Internal Battery: Used to hold the charge of the notebook.

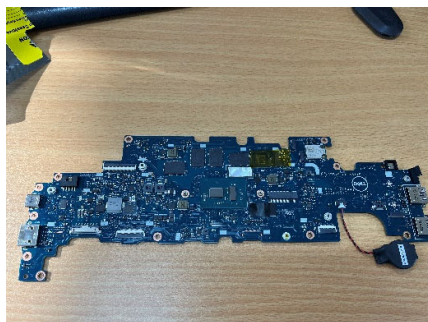

Motherboard: is the main internal part of the notebook that is used to provide connections to the other parts of the notebook